1995

Hospitals & Health Networks

SUBJECT INDEX

Volume 69, Numbers 1-24

ACCREDITATION
Networks & numbers: Is accreditation slow to change with the times? (Sandrick) Jun 5-54

ACQUIRED IMMUNE DEFICIENCY SYNDROME
AIDS invades rural Maine (MacPherson) Dec 5-60
Helping hands (Sandrick) Sep 5-60

AGED/ AGING ISSUES
Can we make a new deal? Entitlement reform sounds alluring . . . (Wagner) Jan 20-24
Insurance for life (Montague) Jul 5-47
The long view on long-term care (Cleary) Mar 20-61
Managing the growing needs of the aging Apr 5-10
The necklace (Grayson) Nov 5-7
Passage into their pasts (Sandrick) Jul 20-55
Working smarter, not harder (Lumsdon) Nov 5-27

AGENCY FOR HEALTH CARE POLICY AND RESEARCH
Clifton Gaus: Interview (Hagland) Jul 20-43

ALLIANCES
Alan Weinstein & Robert O'Leary (Hagland) Sep 20-46
Can purchasing alliances adapt? (Montague) Aug 20-30

ALLIED HEALTH PROFESSIONALS (*also see* NURSING)
Boxed in? (Appleby) Sep 20-28

AMBULATORY CARE
Chicago's hope: Treating public housing dwellers like people (Ross) Sep 20-60
Health care 'r' us (Turner) Apr 20-46
Right woman, wrong job (Lumsdon) May 5-70
Survey: Competition propels ambulatory market growth Jul 20-12
Ten tips: Ambulatory care primer Aug 20-48
Treating a wandering work force (Ross) Sep 5-62
The urban frontier (Turner) Apr 20-45

AMERICAN HOSPITAL ASSOCIATION
Awards Aug 5-124
Explore the pathways to the future: Convention preview Jun 5-62
Frank Sabatino: 1948-1995 (Grayson) Feb 20-7
A man for the people (Lumsdon) Aug 20-24

ASSOCIATIONS
Who will represent health systems in the year 2000? (Hudson) Aug 5-39

BONDS
Corporate takeover? (Cerne) Mar 20-44
Street wise (Cerne) Mar 20-38

CHANGE
The battle against burnout (Nordhaus-Bike) May 20-36
The journey (Grayson) Oct 5-8
Making change pay (Farrell, Pagoaga) Sep 5-26
Managing chaos (Sherer) Feb 20-22
Mean streets: Five lessons from the front lines of reengineering (Lumsdon) Oct 5-44
New tunes: top 10 (Grayson) Jul 20-8
The paradox of change (McKibbin) Jan 20-40
Reality check (Turner) Aug 20-20
Riding out the roller coaster (Montague) Jun 5-91
Touching base (Hagland) Nov 20-8
Woeful tales (Grayson) Apr 5-7

CHIEF EXECUTIVE OFFICERS
Alan B. Miller Mar 5-46
Alan Weinstein & Robert O'Leary (Hagland) Sep 20-46
The (almost) impossible dream Feb 5-56
Baptism by fire Feb 5-50
Building a rural model (Cerne) Jul 20-26
Confronting all challenges (Cerne) Jul 20-28
God bless this partnership Feb 5-52
Ex-CEOs: Where are they now? (Hudson) Dec 20-30
How Medalia made primary care its cornerstone (Rorem, Serb) Oct 5-12
John S. McDonald: CEO, Mullikin Medical Centers, Long Beach, CA May 20-51
Just keep trying (Corley) Feb 5-46
A man for the people (Lumsdon) Aug 20-24
Managing chaos (Sherer) Feb 20-22
Married to the job (Sandrick) Sep 5-53
Performance holds sway with executives' pay Jan 5-19
The physicians who would (Ackerman) Feb 5-54
Prescribing the right cure (Cerne) Jul 20-30
Score one for good coaching (Nordhaus-Bike) Jul 5-41
Timothy M. Aitken Sep 5-54
Top CEO, two times running Feb 5-22
The wake-up call (Crawford) Feb 5-48

CHILDREN/ YOUTH
Give a CARE (Morrall) Aug 20-44
In the hands of babes Jan 5-11
Healthier times at Ridgemont High (Tokarski) Mar 5-36
How do kids fit into managed care? Nov 20-12
Legacy of violence: psychological trauma Mar 20-13
Linda Bremner: founder, Love Letters Inc. (Lumsdon) Jan 20-67
Managing care for kids (Morrall) Sep 5-54
For our neediest kids, it's not a happy new year Feb 5-72
Rising sex, drugs and violence hurt U.S. teens' health Aug 20-10
Scared straight? (Taylor) Feb 20-54
A virtual playground for sick kids (Appleby) Sep 20-57
Who will cover the children? May 20-14
Zap! Zowie! Pow! (Montague) Mar 5-52

CHRONIC CARE
Working smarter, not harder (Lumsdon) Nov 5-27

CLINICAL PATHS
Going down the clinical path Oct 5-86

CLINICAL SERVICES
Clinical maneuvers: Clinical integration . . . Jan 5-52
Hard labor: disease management (Lumsdon) Apr 5-34
Medical express: Physician practice management (Tokarski) Dec 5-38

COLLABORATION
AHA award honors hospitals that cooperate Jun 20-22
Neighbor to neighbor: brick by brick (Lumsdon) Jan 20-31
Painful realities (Robbins) Nov 20-62
Partners in change are ready to roll (Davidson) Apr 20-58

COMMUNITY BENEFIT/ COMMUNITY RELATIONS
Eat to your heart's content (Taylor) Feb 5-76

COMMUNITY OUTREACH
The Cambridge Hospital, Cambridge MA: 1993 Foster G. McGraw prize winner (Lumsdon) Jul 5-38
Caring for Ms. Little Saigon (Lumsdon) Jun 5-87
Catching breast cancer early (Montague) Oct 5-90
CDC: Provide HIV counseling and voluntary testing to all pregnant women Sep 5-8
In central Harlem: a renaissance for children (Lumsdon) Jan 20-34
Chicago's hope: Treating public housing dwellers like people (Ross) Sep 20-60
Copley Hospital, Morrisville VT: 1987 Foster G. McGraw prize winner (Cleary) Apr 5-46
A family care affair (Turner) Dec 5-60
Franklin Regional Hospital, Franklin NH: 1991 Foster G. McGaw prize winner (Lumsdon) Jun 5-79
From stumbling to building: Comeback hospital continues its quest (Lumsdon) Jan 20-32
Great Southeast Healthcare System, Washington, DC: 1989 Foster G. McGaw prize winner (Erwin) May 5-56
If you want to play you've got to pay: Community outreach is the name of the game . . . (Sandrick) Jul 5-25
Lutheran Medical Center: 1986 Foster G. McGaw prize winner (Cerne) Mar 20-50
Mammograms at the mall (Morrall) Nov 5-47
MetroHealth Medical Center: 1988 Foster G. McGaw prize winner (Hudson) Apr 20-34

Mount Sinai Hospital, Harford CT: 1987 Foster G. McGaw prize winner (Cleary) Apr 5-47
Mount Sinai Hospital Medical Center, Chicago IL: 1992 Foster G. McGaw prize winner (Cerne) Jun 20-64
Ocean County where? One search for a healthier future (Lumsdon) Jan 20-33
On the front lines: How one LA prenatal clinic serves community needs Jun 20-40.
Our Lady of Lourdes Medical Center, Camden NJ: 1995 Foster G. McGaw prize winner (Asplund) Aug 5-70
Parkland Memorial Hospital, Dallas TX: 1994 Foster G. McGaw prize winner (Hudson) Jul 20-46
Partners in change are ready to roll (Davidson) Apr 20-58
Trouble in the back yard: Presbyterian reaches out to its neighbors (Lumsdon) Jan 20-35
UCSF–Mount Zion Medical Center, San Francisco, CA: 1990 Foster G. McGaw prize winner (Lumsdon) May 20-44
When public/private barriers come down, kids reap the benefits (Lumsdon) Jan 20-36
Whose hospital is it anyway? (Cerne) Feb 5-77

COMPENSATION

Doctor pay hikes slow in 1994 for some specialties Oct 5-32
Employed doctors' raises outpace pay for other staff Mar 20-28
Family docs: It pays to be wanted Jan 5-49
How much are you worth? Oct 20-20
Incent me (Hagland) Sep 5-7
Making change pay (Farrell, Pagoaga) Sep 5-26
Medical director raises barely a blip Jul 5-10

CONTINUUM OF CARE

Back to the garden (Montague) Sep 5-58
Cancer patients the majority in hospices Jul 20-20
Coming 'round the mountain (Turner) Oct 20-54

CORPORATE CULTURE

Aligning culture and compensation: It's a critical step in creating a successful pay program Sep 5-30
The grown-ups (Grayson) Aug 5-7
Why executive teams fail and what to do (Lumsdon) Aug 5-24

COST CONTAINMENT

Can change save money? Feb 20-26
Ending the paper trail (Appleby) Jul 20-50
Energetic thoughts (Davidson) Oct 20-58
Invasive innovation: Cardiologists are targeting costs Jun 5-48
Keeping the fat off Apr 20-48
On the record (Lumsdon) Nov 20-45
Reengineering the old-fashioned way (Lumsdon) Jan 20-68

DELIVERY OF SERVICES

Flu shots for the fast lane (Lumsdon) Jan 5-56
Healthier times at Ridgemont High (Tokarski) Mar 5-36
The long view on long-term care (Cleary) Mar 20-61
MHA rates most popular health programs in their state Mar 20-32
A new vision of imaging (Salahuddin) Nov 20-35
No breathing room (Firshein) Jun 20-48
Riding the express: Is your subacute strategy on track (Tokarski) Jul 5-21
Seamless care: the odyssey of Mrs. H. Feb 20-11
A trip to our health care future (Davidson) Feb 20-66
We only do hearts (Montague) Jun 5-88

DESIGN AND CONSTRUCTION

Family designs (Montague) Jun 5-94
Fit to be cared for: Crozer-Keystone has a new design for health care (Appleby) Aug 20-34
Resurrection's renewal (Lumsdon) Jun 20-67
The Thursday hospital (Lumsdon) May 20-52
The VISTA awards: New facilities for a new age (Hemmes) Mar 5-28

My family was kept waiting two hours with no word.

They were rushed and rude.

I HAD TO FILL OUT THE SAME FORMS OVER AND OVER.

These days a bad experience at a hospital may have little to do with the actual medical care. It often has more to do with the personal treatment each patient receives. At Kaset, our professional training and consulting services are designed to help you provide personalized care. We focus on the skills needed to create positive experiences and build relationships—with patients, coworkers and referral sources. It's good for your image. It's good business. And it's definitely good medicine. To learn more, please call us at 1-800-735-2738.

Kaset INTERNATIONAL

A Times Mirror Company

Circle No. 91 on Readers' Service Card

DISASTER MANAGEMENT
The day the earth moved (Lowder) Apr 5-32
Disaster in Oklahoma City (Coniglione, Hudson) Jun 5-28

EDUCATION
CHA opposes ACGME ruling requiring that abortion training be offered to all ob/gyn residents Mar 20-30
Learning to survive (Cerne) Sep 5-47
Managed care 101 (Sandrick) Aug 20-46
Military's med school still standing (MacPherson) Dec 20-86
Road less traveled (Pryor) Mar 20-98

EMERGENCY CARE
In-line skaters hobbling into EDs Oct 5-36
Prevention push not heading off trips to the ED Nov 20-13
Targeting the trouble spots in EMS Jul 5-15
The urgent care crunch (French) Feb 20-34

EMPLOYMENT RETIREMENT INCOME SECURITY ACT
Supreme Court to determine fate of New York payment system Jan 5-41
The unfriendly giant: With reform's collapse, will states ever get ERISA off their backs? (Blankenau) Jan 5-38

ENTITLEMENT REFORM
Can we make a new deal? Entitlement reform sounds alluring . . . (Wagner) Jan 20-24

EQUIPMENT
MRI's second chance (Appleby) Apr 20-40
The soul of a corporation: An interview with Bill George (McKibbin) May 20-20

ETHICS
Mercy or murder: post-election reality . . . (Montague) Jan 5-50

FINANCIAL MANAGEMENT
Back from bankruptcy (Ralph) Feb 20-28
Being good neighbors (Tong) Jun 5-40
Capital decisions (Cerne) Jun 5-33
Corporate takeover? (Cerne) Mar 20-44
Don't lose your head (Cerne) Mar 5-45
Empowering the physicians (Townsend) Jun 5-36
Finding the right niche (Crawford) Jun 5-38
Getting patients to pay up (Kucenas Foti) Dec 20-80
Let's make a deal—last longer (Montague) Oct 20-48
New wave equity: surf's up for doctors as equity players (Beckham) Jul 5-28
PHO capitation: 10 step model Mar 20-92
Putting the tab on plastic Oct 5-28
Rationalizing capital (Pitts) Jun 5-42
Sharing the burden (Dextator) Jun 5-34
Street wise (Cerne) Mar 20-38

GOVERNANCE
For whom the church bell tolls (Tokarksi) Oct 20-41
Governance: a strategy that shares power Oct 5-58
The leadership perspective Feb 20-30
Managed care: far from academic (Patterson) May 5-74
Same bed, different dreams (Ewell) Apr 5-82
Sister act (Montague) May 20-54
Trustee tension (Turner) Aug 5-51

HEALTH CARE ECONOMICS
Autumn leaves Mar 5-53
A dog day rebound Jan 20-70
Health care gains prominence on new Fortune 500 list Jun 5-13
Heavy managed care means slower rise in hospital costs Sep 20-14
HospitalPulse Apr 5-70; May 5-60; Jun 5-96; Jul 20-52; Aug 20-50; Sep 20-58; Oct 20-54; Nov 20-50
Painful realities (Robbins) Nov 20-62
Predatory pricing hits health care Aug 5-76

- BUDGETING
- PERFORMANCE MONITORING
- COST CONTAINMENT
- ACQUISITION ANALYSIS
- MANAGED CARE CONTRACTING
- RESOURCE MANAGEMENT

What Does It Take To Outperform Your Peers? MECON Benchmark Information

Metrics			Practices		
Performers:	Better	Poorer		Better	Poorer
Facility Level:			*Facility Level:*		
Avg Net Op Margin/ Adj Discharge	$312	$(55)	Member Multi-Hosp System	49%	20%
Avg Pd Labor Hrs/ Adj Discharge	144	247	Contracts Biomed Engineering	34%	12%
Laboratory:			*Laboratory:*		
Wage-adj. Labor Costs/Billed Test	$3-$4	$7-$8	Use Bar Code Specimen ID System	51%	35%
Nursing:			*Nursing:*		
Case Mix Index Weighted ALOS	3 Days	5 Days	Mgr also Shift Charge Nurse	43%	19%

Source: "From Increasing Revenues to Controlling Costs: Benchmark Data for Strategic Planning," Supplement to Healthcare Financial Management

Benchmark information is the industry-recognized guide to the achievement of all your performance goals. And MECON is your one-stop source for everything you need to know.

MECON-PEER™ information doesn't come from public sources, but from our proprietary database, which is recognized as having the highest quality data. A database that provides ratios, statistics, and practice profiles of key performance indicators across the continuum of care. A database comprised of and used by many of the most successful healthcare organizations in the country.

Call 1-800-35-MECON Today For Your Free Benchmark Report.

MECON

Creating Solutions Through Benchmark Information

San Francisco • Chicago • Washington D.C.

Circle No. 129 on Readers' Service Card

Predicting the unpredictable: regional forecasts (Solovy) Jan 5-26
Rewriting French health care Aug 5-10
Scoping out 1995 (Hudson) Jan 5-21

HEALTH CARE REFORM

The big squeeze: Don't underestimate payer clout . . . (Hagland) Apr 5-68
Can we make a new deal? Entitlement reform sounds alluring . . . (Wagner) Jan 20-24
Cutting off care: California's drastic reaction to illegal immigrants doesn't play well . . . (Hudson) Jun 20-36
Home-grown reform (Taylor) Feb 20-55
Let policy evolve with the market (Levin) Sep 20-70
Mr. Smith goes to Washington? (Blankenau) Jan 20-46
Newtcare (Gingrich) Apr 5-64
Playing the game (MacPherson) Dec 20-82
Revisiting our ideas about health (Golub) Jan 20-78
Same message, Newt era (Hudson) May 5-60
'The Right Medicine' at the right time? Jan 20-19

HEALTH INSURANCE

Cookbook insurance: Restaurant staff serves up their own health care benefits (Sherer, Montague) Mar 20-88
Health care's new heavyweights (Appleby) May 5-26
Health insurance premiums: Rate hikes take a slide Nov 5-20
Hispanic Americans: Who are they, where are they, and how do we talk to them? (Ross) Oct 5-65
The incredible shrinking premium increase Jan 5-12
Inflation outpaces benefit cost hikes Mar 20-20
Insurance for life (Montague) Jul 5-47
The middle no more (Appleby) Jun 5-96
No health insurance, no safety net, no letup Feb 5-10
Paid to pump up Oct 5-20
Quick fixes? (Hudson) Sep 20-36
Who will cover the children? May 20-14

HEALTH MAINTENANCE ORGANIZATIONS

An HMO rethinks its approach to chronic care Nov 5-28
California dreaming: The makings of the biggest HMO deal in history May 5-68
Cash kings: HMOs big war chests raise questions . . . (Cerne) Apr 5-51
HMOs on the move: Is your town big enough for the both of you? (Appleby) Nov 20-29
How Medicare HMOs manipulate the market Nov 5-12
Let's make a deal—last longer (Montague) Oct 20-48
More docs to pick from (Lumsdon) Dec 5-51

HOME HEALTH CARE

James Sweeny Apr 20-51
Market for home infusion therapy growing Apr 5-16
Modeming home: Kaiser's home health staff gives telecommuting a spin (Bergman) Jan 20-68
The nursing circuit (Lumsdon) Oct 5-80
A patient's home (care) is his castle May 5-20

HUMAN RESOURCES

Boxed in? (Appleby) Sep 20-28
Busting barriers (Appleby) Oct 20-47
Chill out, doc! May 20-8
The learning curve (Lumsdon) May 5-67
Oh, my aching back! Apr 20-11
On-the-job retraining (Nordhaus-Bike) May 20-51
Severance side effects Aug 5-15
Sharing insights on the inside (Turner) Dec 5-58
Ways to clear the haze (Turner) Jun 20-71

This announcement appears as a matter of record only.

$1,425,000,000

Welsh, Carson, Anderson & Stowe VII

A limited partnership formed to acquire controlling interests in companies in the healthcare and information services industries

General Partners

Bruce K. Anderson
Russell L. Carson
Anthony J. de Nicola
James B. Hoover
Andrew M. Paul
Thomas E. McInerney
Robert A. Minicucci
Richard H. Stowe
Laura M. VanBuren
Patrick J. Welsh

One World Financial Center
New York, New York 10281
(212) 945-2000

November 1995

Circle No. 118 on Readers' Service Card

INFORMATION MANAGEMENT
Before you build, field your team (Bergman) Apr 5-70
CIOs and the D.R.I.P. syndrome (Reed) Feb 5-82
Computer powers (Bergman) Apr 5-72
Gates sees health care catching up on IS development Mar 20-24
HIMSS '95 preview Feb 5-40
Juicing up the freedom trail (Bergman) Feb 20-56
More than paper shuffling (Sherer) Mar 20-82
On the record (Lumsdon) Nov 20-45
Retro tech: Whatever happened to bedside computers . . . (Appleby) Mar 5-40
The rise of the CIO: The need for top info execs is growing . . . (Diedling, Welfeld) Feb 5-34
Romancing the server: One big happy network? (Bergman) Jan 5-54
Stone Age solutions? IS vendors aren't keeping pace with today's delivery needs (Bergman) Feb 5-27
Strategic information issues: Move quickly—and play it smart Mar 20-12
Tell it to someone who cares: The health care industry wants more information (Appleby) Oct 20-35
Tenet's computer compact (Appleby) Oct 20-52

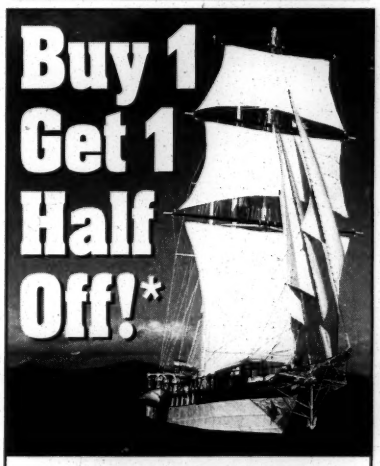

HEALTH CARE PROFESSIONALS

Cruise the Caribbean this summer and bring a buddy for 1/2 price!

Call your travel agent for more information or (800) 327-2601.

* Proof of employment in health care required. Discount on May thru mid-December sailings only. Does not include specialty cruises.

Windjammer Barefoot Cruises LTD.

P.O. Box 190120, Dept. 5426, Miami Beach, FL 33119

Circle No. 18 on Readers' Service Card

The trouble with CHINS: Will communitywide information networks ever work (Appleby) May 5-42

INSURERS
A new rhythm for the blues (Tokarski) Mar 5-23

INTEGRATED DELIVERY SYSTEMS
AVMed-SantaFe's switch Aug 20-33
Do you have a green light? Survey gauges doctors' readiness to integrate Nov 5-52
Don't fence us in (Barnett) May 5-36
'It's time for virtual integration' Apr 5-11
A new rhythm for the blues (Tokarski) Mar 5-23
One big happy family (Grayson) Mar 5-7
Power tilt (Barber) Aug 5-150
Sentara, then and now Jun 5-92
Southern California's newest wave: an association for integrators Mar 5-12
Watch for flying phrases (Lumsdon) Mar 20-79

LAW
Caremark vs. Coram continues Nov 20-22
Don't fence us in (Barnett) May 5-36
Fraud settlement may be model of integrity Apr 5-11
Hospital pushes envelope on federal antitrust laws Jan 20-12
How the Supreme Court saved NY hospitals $200 million Jul 5-11
Malpractice/liability cases: Who's winning? May 20-12
No breathing room (Firshein) Jun 20-48
Playing by the rules: MD groups tangle with antitrust rules . . . (Montague) Mar 20-56
The saga of the Marshfield Clinic case Nov 20-22

LEADERSHIP
The cutting edge (Hagland, et al) Aug 5-79
Ex-CEOs: Where are they now? (Hudson) Dec 20-30
False metaphors (Adams) Nov 5-42
The grown-ups (Grayson) Aug 5-7
The insiders (Grayson) Jul 5-7
The leadership experience Feb 5-45
Nurturing new physicians execs Aug 5-11
Rediscovering my values (Adams) Apr 20-8
Restoring the public trust (Hegarty) Jul 5-50
The right stuff Oct 5-14
Transforming vision into achievement (Cerne) Jul 20-25
Vision, values and courage (Snyder, Mitchell) Jun 5-102
Who manages . . . Who leads? (Kaufman) Nov 5-62
Why executive teams fail and what to do (Lumsdon) Aug 5-24

MANAGED CARE
A new rhythm for the blues (Tokarski) Mar 5-23
Big deal: Can United HealthCare make a silk purse out of a sow's ear? (Cerne) Sep 5-41
Boxed in? (Appleby) Sep 20-28
Can managed care deflect the congressional budget ax? Apr 20-25
A changing forecast (Hagland) May 5-7
Consumer satisfaction: City-by-city variations . . . Jun 20-30
Doc shopping (Appleby) Jul 20-49
Fighting the 'vampire effect': Is health care heading for a corporate takeover? (Montague) Jan 20-66
Getting real about capitation (Byrne) Sep 5-66
Happily every after? Oct 20-31
Health care's new heavyweights (Appleby) May 5-26
Heavy managed care means slower rise in hospital costs Sep 20-14
I remember profits . . . barely (Lumsdon) May 5-59
Managed care: far from academic (Patterson) May 5-74
Managed care 101 (Sandrick) Aug 20-46
Managed care captures the CEO seat in the Blue Cross boardroom Mar 5-25
The measure of medical services (Appleby) Jun 20-26
One hospital's managed care makeover (Kucenas Foti) Dec 20-79
Power notebook (Kaufman) Feb 5-58
Power tilt (Barber) Aug 5-150
Predatory pricing hits health care Aug 5-76
Quick fixes? (Hudson) Sep 20-36
Rehabbing Medicare: Is managed care a cure-all or just a crutch? (Cerne) Apr 20-22
Saying no to hospital-controlled PHOs (Ross) Oct 5-84
Southern gumption (Nordhaus-Bike) Jul 5-46
The urgent care crunch (French) Feb 20-34
What your competitors are doing (Nathanson) Dec 5-42
Witness to the revolution (Dorsey) Mar 5-58

MANAGEMENT
The battle against burnout (Nordhaus-Bike) May 20-36
Can change save money? (Sherer) Feb 20-26
Crafting care centers (Turner) Nov 20-56
The day the earth moved (Lowder) Apr 5-32
Eroding empires (Montague) Apr 5-56
Gauging your system's performance Aug 20-12
Healthy sleuthing Sep 5-14
How a heartache began (Montague) Apr 5-62
Learning to survive (Cerne) Sep 5-47
Managing chaos (Sherer) Feb 20-22
Mean streets: Five lessons from the front lines of reengineering (Lumsdon) Oct 5-44
Money & management (Cerne) Jan 5-33
The new equation (Handy) Aug 5-34
The paradox of change (McKibbin) Jan 20-40
Piecing the puzzle together (Lumsdon) Dec 5-52
Sentara, then and now Jun 5-92
Sexually harassed (Sherer) Jan 20-54
Tapping into teams (Sherer) Jul 5-32
Value driven: CEOs look at where value is shifting when they contract services (Tokarski) Jun 20-42
Wheatley: Help employees become orderly—without orders Feb 20-24
When the smoke clears . . . (Montague) Feb 5-65
Why executive teams fail and what to do (Lumsdon) Aug 5-24

MARKETING
Getting the word out over the airwaves Nov 5-16
Hispanic Americans: Who are they, where are they, and how do we talk to them? (Ross) Oct 5-65
How markets evolve Feb 20-60, Mar 5-48
Targeting health care consumers (Upton) Oct 5-94

MEDICAL STAFF
Eroding empires (Montague) Apr 5-56
New recruits: The IRS is changing the rules for hiring doctors (Barnett) Sep 20-41
New wave equity: surf's up for doctors as equity players (Beckham) Jul 5-28
No breathing room (Firshein) Jun 20-48

MEDICARE/ MEDICAID ISSUES
Congress is driving, but we've got the map (Davidson) Aug 20-54
Cut to the quick: Hospitals face bleak choices as Congress debates Medicare's future (Sandrick) Jul 20-36
The faces of Medicaid (Davidson) Jun 20-78
FBI: Health care fraud the crime of choice May 5-13
Hospital group calls proposed Medicare cuts 'devastating' Jun 20-14
Is there a cure for Medicare's outpatient payment pains? Mar 5-33
Letting the market contain health costs Oct 20-48
Medicaid: Will the public program neglect the poor to pay for the elderly? (Hudson) May 20-28
The monster called red tape (Nordhaus-Bike) Apr 20-54
More Medicare funding may hurt Big Apple hospitals May 20-16
New York's Medicaid drama (Hudson) Jun 5-91
Oops! Can we have that money back? Jan 20-13
Ordinary people (Grayson) May 20-5
Rehabbing Medicare: Is managed care a cure-all or just a crutch? (Cerne) Apr 20-22
Rural hospital prepares for cuts in Medicaid and Medicare spending (Lumsdon) Dec 20-52
Study: many women on Medicare not getting mammogram screenings Jun 5-12

MENTAL HEALTH
All in a day's treatment (Taylor) Apr 5-64
Minding the mind (Montague) Mar 5-52
MRIs focus on the obsessive/compulsive Apr 20-10

MERGERS
Alan Weinstein & Robert O'Leary (Hagland) Sep 20-46
Big deal: Can United HealthCare make a silk purse out of a sow's ear? (Cerne) Sep 5-41
Combine & conquer: Lessons learned from a Minnesota merger (Montague) Oct 5-57
The leadership perspective Feb 20-30
The partners merger: Still shaking up Bean Town health care? (Barnett) Jun 5-46
Power tilt (Barber) Aug 5-150
Straight A's? Report card tracks progress of combining two health systems (Lumsdon) Jan 5-48
When the smoke clears . . . (Montague) Feb 5-65
Why tie the knot? (Morrall) Aug 20-48

NETWORK DEVELOPMENT
Baby pictures: Rural health network turns 1 (Lumsdon) Mar 5-51
The Cardinal's rule (Lumsdon) Feb 20-54
Lake Wobegon meets Minneapolis (Morrall) Apr 20-51
One hospital's managed care makeover (Kucenas Foti) Dec 20-79

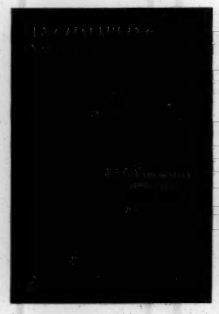

Benchmarking in Health Care: A Collaborative Approach

by Robert G. Gift and Doug Mosel

Two-part foreword by industry leaders Robert C. Camp, Ph.D. and Philip A. Newbold

Learn how to make dramatic improvements in key processes with benchmarking:
- study the practices of successful organizations
- learn from what those organizations are doing and have done
- adapt findings to improve your practices

◆ **Team up and save**
Benchmarking in Health Care presents a novel approach to conducting benchmarking studies that promotes collaboration between health care organizations. Teaming up to perform studies can benefit your organization by:
- reducing costs through sharing expenses
- providing an opportunity to learn from each other
- creating goodwill between organizations that remains long after the study is finished

◆ **Enhance CQI/TQM Initiatives**
Use benchmarking as a tool of continuous quality improvement. When CQI/TQM programs identify a problem process, benchmarking can be used to find a solution. Benchmarking can help you move beyond the incremental improvements associated with quality improvement to quick, dramatic progress.

Catalog No. B68-169107 (must be included when ordering).
1994. 212 pages, 72 figures. 49.00 (AHA members, $39.00).
Add $8.95 for shipping/handling.

Order today by calling 1-800-AHA-2626

AHA
American Hospital Publishing, Inc., an American Hospital Association company

180 seamless sites (Bergman) Mar 5-47
Playing by the rules: MD groups tangle with antitrust rules . . . (Montague) Mar 20-56
The price of market power: Feds set to pore over the effects of health networks (Hudson) Jan 5-59
Think before you link (Abendshien) May 20-58
Wanted: Experienced juggling act (Lumsdon) Feb 5-71

NETWORKS AND MARKET PROFILES

Houston (Ross) May 5-48
Los Angeles (Hagland) Aug 5-58
Milwaukee (Ross) Feb 20-46
Pittsburgh (Ross) Jun 5-70
Research Triangle, NC (Ross) Jun 20-56
Salt Lake City (Bergman) Mar 20-72
San Diego (Cerne) Jan 20-58
South Florida: the Greater Miami market . . . (Ross) Sep 20-49

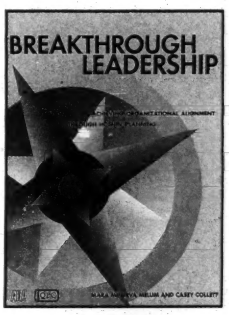

Enhances other quality and leadership strategies

Breakthrough Leadership: Achieving Organizational Alignment through Hoshin Planning

by Mara Minerva Melum and Casey Collett
copublished by GOAL/QPC

With a Foreword by Gail Warden, CEO and President of Henry Ford Health System, Detroit, MI and Bob King, Executive Director, GOAL/QPC

Health care has just discovered a successful leadership strategy used by leading corporations—hoshin planning. Survive in today's health care environment of integration and alliance-building, by focusing the full power of the people throughout your organization on achieving your most important priorities.

Benefit from hoshin planning

- FOCUS—gain a significant competitive advantage by focusing your collective energy on a few key goals
- ALIGNMENT—communicate focus and annual improvement targets throughout your organization
- COLLECTIVE KNOWLEDGE—gather insight, experience, and knowledge from the top down, horizontally, and bottom
- EMPOWERED EMPLOYEES— empower employees and increase motivation to continually improve, act more often and more effectively
- ENHANCED TEAMWORK—build a sense of your organization as one team working together by encouraging contribution to a common focus

Order today by calling 1-800-AHA-2626

Catalog No. D31-169108 (must be included when ordering). 1995. 300 pages, 125 figures, 3 appendixes, glossary, bibliography, index. $69.00, (AHA members, $55.00). Add $10.95 for shipping/handling.

AHA
American Hospital Publishing, Inc., an American Hospital Association company

NURSING

Faded glory (Lumsdon) Dec 5-30
Is there life after acute care? (Lumsdon) Dec 20-88
No breathing room (Firshein) Jun 20-48
The nursing circuit (Lumsdon) Oct 5-80
Primary nursing pioneers (Montague) Dec 5-56
Reality check (Turner) Aug 20-20
25,000 nurses make historic march on Washington May 5-24

ORGAN DONATION

Live . . . and let live (MacPherson) Nov 20-41

PATIENT-CENTERED CARE

A bittersweet valentine (Montague) May 5-67
Hard labor: disease management (Lumsdon) Apr 5-34
Insights from playing patient (Turner) Nov 20-50
Making hospitals more hospitable (Montague) Sep 20-64
Person to person (Sherer) Feb 20-58
Primary nursing pioneers (Montague) Dec 5-56
Taking the case to kin Oct 20-13
Tuning out trash TV (Hudson) Aug 20-46

PATIENT RELATIONS

Restoring the public trust (Hegarty) Jul 5-50
Those #!@% hospital bills! (Cerne) Jan 5-48
The top 1%—and counting: Happier patients signal hospital's recovery (Lumsdon) Feb 20-53

PHARMACY/ PHARMACEUTICALS

All aboard! Apr 5-40
Bayer assets (Taylor) Apr 5-76
Boost in drug psychotherapy Aug 20-16
A case for marijuana's medical merits Jul 20-13
Double time for new drugs Jul 20-14
Drug research guidelines intended to prevent bias Sep 5-12
Dual-purpose drugs Nov 20-46
Epilepsy drug may reduce migraines Jun 20-16
The PPI for drugs: a five-year trend Feb 20-16
Prescription for accuracy (Appleby) Nov 20-46
Robotics: Right Rx for drug errors Sep 20-20
Something fishy for them joints? May 5-12
Treating cancer Aug 20-16

PHILANTHROPY

From first to third (Montague) May 20-48
A healing place (Lumsdon) Apr 5-66
A new hospital takes wing (Serb) Oct 5-88
Phoning home (Morrall) Apr 20-45
Putting faith in religion and medicine (Stewart, Turner) Sep 5-22

PHYSICIAN-HOSPITAL ORGANIZATIONS

Growing pains: PHOs are surviving their formative years . . . (Hudson) Jan 5-42
Rethinking PHOs (Burke) Jan 5-62

PHYSICIAN ISSUES

Breaking up is hard to do (Morrall) Dec 5-54
Butterworth bonds differing doctors Apr 5-58
Climb every mountain (Hagland) Jun 20-10
Eroding empires (Montague) Apr 5-56
The measure of medical services (Appleby) Jun 20-26
What's the rush, doc? (Lumsdon) Jan 20-65

PHYSICIANS
Are doctors a dime a dozen? Nov 20-15
Business forecast (Solovy) Dec 20-47
But what about heavy metal? (Montague) Jan 5-59
Capturing healers on canvas (Montague) Nov 20-48
Caveat emptor: Scoping out the primary care practice game (Kaufman) Nov 5-38
Clowning for comfort (Montague) Jul 5-45
Do as I say, not as I don't (Montague) Mar 5-47
Docs' biggest deficit: people skills Mar 5-8
Doctor pay hikes slow in 1994 for some specialties Oct 5-32
Doctors turned programmers (Montague) Jul 5-44
Doctors unionize in Florida Mar 20-58
Dr. Shutterbug (Sherer, Montague) Mar 20-86
46 years—and still practicing Jan 20-14
Laurence Wellikson, M.D.: Profile (Montague) Jan 5-56
Looking for Dr. Goodgroup (Montague) Apr 5-61
MDs, migraines and strokes Apr 20-15
Money & management (Cerne) Jan 5-33
More med students choosing primary care Aug 5-12
New recruits: The IRS is changing the rules for hiring doctors (Barnett) Sep 20-41
New wave equity: surf's up for doctors as equity players (Beckham) Jul 5-28
Physician management companies (Tokarski) Dec 5-38
Rural doc right at home (Morrall) Sep 20-66
Techno docs: The computer revolution snags some physicians . . . (Bergman) Mar 20-69
White coat anxiety Sep 20-15

PLANNING
Do you have a green light? Survey gauges doctors' readiness to integrate Nov 5-52

PUBLIC HEALTH
Cutting off care: California's drastic reaction to illegal immigrants doesn't play well . . . (Hudson) Jun 20-36
A dangerous domino? (Ross) Sep 5-34
Dollars & sense behind Prop. 187 (Serb) Sep 20-63
In the hands of babes Jan 5-11
Happily every after? Oct 20-31
Is the surgeon general obsolete? (MacPherson) Nov 5-48
Making your community healthier Nov 20-58
Our town (Grayson) Oct 20-7
Putting faith in religion and medicine (Stewart, Turner) Sep 5-22
Sick & tired: Reinventing the public health care system may be its only hope for survival (Hudson) Oct 20-29
Stop violence now (Nudelman) Jul 20-62
Taking health to heart (Turner) Oct 5-79
They're back . . . Are we armed against infectious disease? (MacPherson) Nov 5-48
Vision, values and courage (Snyder, Mitchell) Jun 5-102
When stress is relative (Montague) Jun 20-74

PUBLIC HOSPITALS
A dangerous domino? (Ross) Sep 5-34
Sick & tired: Reinventing the public health care system may be its only hope for survival (Hudson) Oct 20-29

PURCHASING
Can purchasing adapt? (Montague) Aug 20-30
Docs' purchasing clout fizzling Jun 5-22
EPA's green lights credits conservation Oct 20-14
Supplies 'R' us (Ross) Nov 5-34
What's hot what's not Jun 5-44

QUALITY ISSUES
Cleaning the tools of your trade Nov 5-13
Clifton Gaus: Interview (Hagland) Jul 20-43
Elevator etiquette Aug 20-11
A frontline strategy (Lumsdon) Jul 5-42
Giving consumers the scoop on quality & cost (Appleby) Dec 20-84
Less care . . . "over there" Sep 5-9
The measure of medical services (Appleby) Jun 20-26
Medicare heart attack patients missing some quality therapies Jun 20-13
Prescription for accuracy (Appleby) Nov 20-46
The price of doing it over (Lumsdon) Mar 20-80
Quality converts (Turner) Jun 20-72
'Stroke code teams' buy time for patients Jul 5-14
Stroke rehab: all the right moves Jul 5-14
A thumbs-up in Cleveland (Bergman) Feb 5-76

RADIOLOGY
A new vision of imaging (Salahuddin) Nov 20-35
Sim-surgery: Radiologists remove 'virtual' from virtual reality (Taylor) Jan 20-69

REHABILITATION
Learning on Easy Street (Hudson) Aug 20-41
Tread on threads (Nordhaus-Bike) Jun 20-72

RURAL HEALTH CARE
Baby pictures: Rural health network turns 1 (Lumsdon) Mar 5-51
Building a rural model (Cerne) Jul 20-26
Lake Wobegon meets Minneapolis (Morrall) Apr 20-51
Rural hospital prepares for cuts in Medicaid and Medicare spending (Lumsdon) Dec 20-52
Rural doc right at home (Morrall) Sep 20-66
Rural priorities (Hudson) Feb 20-40
Seeing green: The Rural Wisconsin Health Cooperative . . . (Cleary) Oct 5-73

SEXUAL HARASSMENT
Sexually harassed (Sherer) Jan 20-54

STRATEGIC PLANNING (*also see* PLANNING)
Choose your tomorrow (Hudson) Aug 20-38
Future non-shock: An AHA event looks ahead Aug 20-40
Hitting the highlights (Appleby) Nov 20-54
How markets evolve Feb 20-60, Mar 5-48
Mean streets: Five lessons from the front lines of reengineering (Lumsdon) Oct 5-44
Power notebook (Kaufman) Feb 5-58
Predatory pricing hits health care Aug 5-76
Prepping for patients (Hudson) Oct 5-84
Rural priorities (Hudson) Feb 20-40
A strategic kickoff (Lumsdon) Feb 5-71
Who will represent health systems in the year 2000? (Hudson) Aug 5-39

SUBACUTE CARE
Like ants to a picnic (Lumsdon) May 20-47
Riding the express: Is your subacute strategy on track (Tokarski) Jul 5-21

SUICIDE
State-by-state look at a national tragedy Mar 5-9

SURGERY
Camp laparoscopy (Montague) May 5-64
Clinical alert! Apr 5-22
Test finds cancers left after surgery Mar 20-28

TAX-EXEMPT STATUS
Ready for a rumble (Turner) Jun 20-68
Street wise (Cerne) Mar 20-38

TECHNOLOGY
Computer system makes the stroke of a pen even easier Apr 5-14
Doing your duty at home (Serb) Sep 20-58
Ending the paper trail (Appleby) Jul 20-50
Grand rounds in cyberspace (Hudson) Oct 5-88
New wave imaging (Montague) Jul 20-56
Operation health care: Defense industry peddles its wares to heath systems (Bergman) Feb 5-78
A prison plugs in (Appleby) Nov 5-56
Retro tech: Whatever happened to bedside computers . . . (Appleby) Mar 5-40
The soul of a corporation: An interview with Bill George (McKibbin) May 20-20
Techno docs: The computer revolution snags some physicians . . . (Bergman) Mar 20-69
Technology targets health care (Appleby) Nov 5-56
When the body fails, nature fills in Nov 20-24

VIOLENCE
Stop violence now (Nudelman) Jul 20-62
Women in Denver ERs often victims of domestic violence Aug 5-13

WELLNESS
Americans fatter despite exercise, diet May 20-9
A downsizing plan we all could use Jan 20-13
A drink a day may keep the heart tickin' away Feb 20-10

WOMEN
Women in Denver ERs often victims of domestic violence Aug 5-13

1995

Hospitals & Health Networks

AUTHOR INDEX

Volume 69, Numbers 1 through 24

Abendshien, John May 20-58

Ackerman, F. Kenneth Feb 5-54

Adams, Douglas C. Apr 20-28; Nov 5-42

Aitken, Timothy M. Sep 5-54

Altman, Stuart Jan 5-22

Appleby, Chuck Mar 5-40; Apr 20-40; May 5-26, 42; Jun 5-26, 96; Jul 5-44, 50; Jul 20-49, 50; Aug 20-34; Sep 20-28, 57; Oct 20-35, 47, 52; Nov 20-29, 46, 54, 56; Dec 20-84

Asplund, Jon Aug 5-70

Barber, Jim Aug 5-150

Barnett, Alicia Ault May 5-36, Jun 5-46, Sep 20-41

Beardsley, Christopher Feb 5-8

Beckham, J. Daniel Jul 5-28

Bergman, Rhonda Jan 5-54; Feb 5-27, 78; Feb 20-56; Mar 5-47; Mar 20-69, 72; Apr 5-70, 72

Blankenau, Renee Jan 5-39; Jan 20-46; Mar 5-33

Burgin, Bob Feb 5-52

Burke, Gerald Jan 5-62

Byrne, Stephanie B. Sep 5-66

Cerne, Frank Jan 5-33; Jan 20-58; Mar 5-45; Mar 20-38, 44, 50; Apr 5-51; Apr 20-22; Jun 5-33; Jun 20-64; Jul 20-25; Sep 5-41, 47

Chaet, Doug Mar 20-92

Cleary, Allison Apr 5-46, 47; Mar 20-61; Oct 5-73

Cleverly, William O. Jan 5-24

Coniglione, Tom Jun 5-28

Corley, Bill Feb 5-46

Crawford, Mac Feb 5-48, Jun 5-38

Davidson, Dick Feb 20-66; Apr 20-58; Jun 20-78; Aug 20-54; Oct 20-58

Dextator, Rick Jun 5-34

Diedling, Linus Feb 5-34

Dorsey, Joseph L. Mar 5-58

Erwin, William May 5-56

Ewell, Charles M. Apr 5-82

Ferrell, James P. Sep 5-26

Firshein, Janet Jun 20-48

French, Bettina Feb 20-34

Gabel, John Jan 5-22

Gaus, Clifton Jul 20-43

George, Bill May 20-20

Gingrich, Newt Apr 5-64

Golub, Edward S. Jan 20-78

Grayson, Mary Jan 5-7; Jan 20-7; Feb 20-7; Mar 5-7; Apr 5-7; Apr 20-7; May 20-7; Jun 5-7; Jul 5-7; Jul 20-8; Aug 5-7; Oct 5-8; Oct 20-7; Nov 5-7; Dec 5-7; Dec 20-7

Hadley, Jack Jan 5-24

Hagland, Mark Feb 5-7; Apr 5-68; May 5-7; Jun 20-10; Jul 20-43; Aug 5-58, 79; Sep 5-7; Sep 20-8, 46; Nov 20-8; Dec 5-46

Handy, Charles Aug 5-34

Hegarty, Stephen J. Jul 5-50

Hemmes, Michael Mar 5-28

Hudson, Terese Jan 5-21, 42; Feb 20-40; Mar 5-46; May 5-60; Apr 20-34; May 20-28; Jun 5-28, 91; Jun 20-36; Sep 20-36; Aug 5-39; Aug 20-38, 41, 46; Jul 20-46; Oct 5-84, 88; Oct 20-29; Dec 20-30

Johnson, Kathryn Aug 5-44

Johnson, Kevin B. May 5-8

Kaufman, Kenneth Nov 5-62

Kaufman, Nathan Feb 5-58; Nov 5-38

Kucenas Foti, Silvia Dec 20-79, 80

Levin, Steven A. Sep 20-70

Lowder, Diane Apr 5-32

Lumsdon, Kevin Jan 20-31, 67; Feb 5-71; Feb 20-53, 54; Mar 5-51; Mar 20-79, 80; Apr 5-34, 66; May 5-59, 67, 70; May 20-44, 47, 52; Jun 5-80, 87; Jun 20-67; Jul 5-38; Aug 5-24, 66, 79; Aug 20-7, 24; Oct 5-44, 80; Nov 5-27; Nov 20-45; Dec 5-30, 51, 52; Dec 20-52, 88

MacPherson, Peter Nov 5-48, 50; Nov 20-41; Dec 5-60; Dec 20-82, 86

Martin, Joe Jan 5-25

McKibbin, Sue Jan 20-41; May 20-20

Miller, Alan B. Mar 5-45

Mitchell, Jill Jun 5-102

Montague, Jim Jan 5-50, Feb 5-65; Mar 5-47, 52; Mar 20-56, 84, 88; Apr 5-56, 61, 62; May 5-64, 67; May 20-48, 54; Jun 5-88, 91, 94; Jun 20-74; Jul 5-44, 47; Jul 20-56; Aug 5-79; Aug 20-30; Sep 5-58; Sep 20-64; Oct 5-57, 90; Oct 20-48; Nov 20-31, 48; Dec 5-56

Morrall, Katherine Apr 20-45, 51; Aug 20-44, 50; Sep 5-54; Sep 20-66; Nov 5-47; Dec 5-54

Morrell, James C. Dec 5-66

Nathanson, Philip Dec 5-42

Nordhaus-Bike, Anne M. Apr 20-54; May 20-36, 51; Jun 20-72; Jul 5-41, 46

Noring, Rick Feb 5-50

Nudelman, Phil Jul 20-62

O'Leary, Robert Sep 20-46

Pagonga, Jose A. Sep 5-26

Patterson, Dennis J. May 5-74

Pitts, Keith Jun 5-42

Pryor, Keith T. Mar 20-98

Ralph, Chandler Feb 20-28

Reed, William Feb 5-82

Robbins, Kenneth C. Nov 20-62

Rodgers, James F. Jan 5-23

Rorem, Sandra Oct 5-12

Ross, Jon Feb 20-46; May 5-48; Jun 5-70; Jun 20-56; Sep 5-34, 62; Sep 20-49, 60; Oct 5-65, 84; Nov 5-34

Salahuddin, Mobashir Nov 20-35

Sandrick, Karen Mar 5-60; Jun 5-54; Jul 5-25; Jul 20-36, 55; Aug 20-46; Sep 5-53

Serb, Christopher Aug 5-79; Sep 20-63, 68; Oct 5-12, 88; Aug 5-79

Sherer, Jill Jan 20-54; Feb 20-22, 58; Mar 20-82, 84, 88; Jul 5-32

Smoley, Sandy Sep 5-38

Snyder, Neil H. Jun 5-102

Solovy, Alden Jan 5-26; Dec 20-47

Stewart, Bob Sep 5-22

Sweeny, James Apr 20-51

Taylor, Kathryn S. Feb 20-54, 55; Apr 5-64, 76

Tokarski, Cathy Mar 5-23; Jun 20-42; Jul 5-21; Oct 20-41; Dec 5-38

Tong, Dalton Jun 5-40

Townsend, Douglas Jun 5-36

Turner, Sally Apr 20-45, 46; Jun 20, 68, 71, 72; Aug 5-51; Sep 5-22; Oct 5-79; Oct 20-54; Nov 20-50, 56, Dec 5-38, 58, 60

Turner, Susan Odegaard Aug 20-20

Upton, Richard L. Oct 5-94

Wagner, Lynn Jan 20-24

Wallace, Sam Feb 5-56

Weinstein, Alan Sep 20-46

Weifeld, Joseph Feb 5-34